

Revised plan  
9/8/91  
No  
918/91

**JOINERY.**

D. DOOR	3'-3" x 7'-0"	990 x 2133
D1. "	3'-0" x 7'-0"	914 x 2133
D2. "	2'-6" x 7'-0"	762 x 2133
W. WINDOW	4'-6" x 4'-6"	1371 x 1371
W1. "	3'-0" x 4'-6"	914 x 1371
W2. "	3'-0" x 3'-0"	914 x 914
VENTILATOR	3'-0" x 2'-0"	914 x 610

Planning Permission No. P2/3282/91 Date 12/8/91  
**APPROVED**  
SUBJECT TO THE CONDITIONS IN THIS OFFICE LETTER.  
FOR MEMBER SECRETARY  
MADRAS METRO PLAN  
DEVELOPMENT AUTHORITY  
MADRAS 600 008.

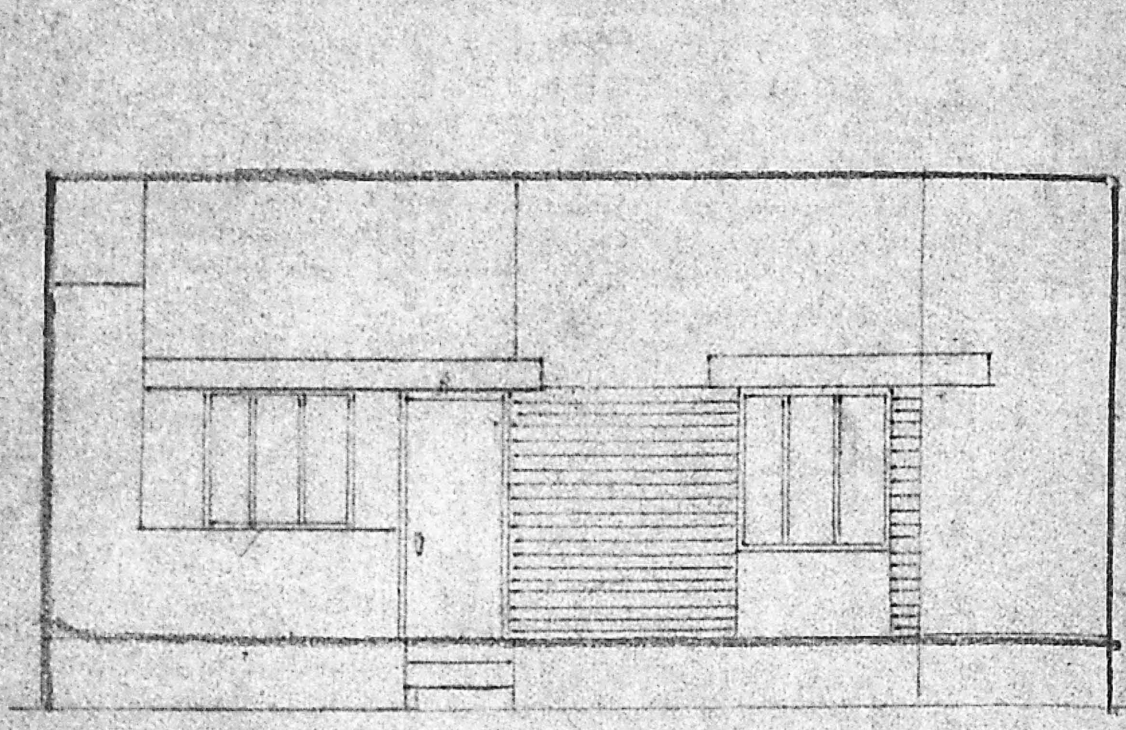

**FRONT ELEVATION**

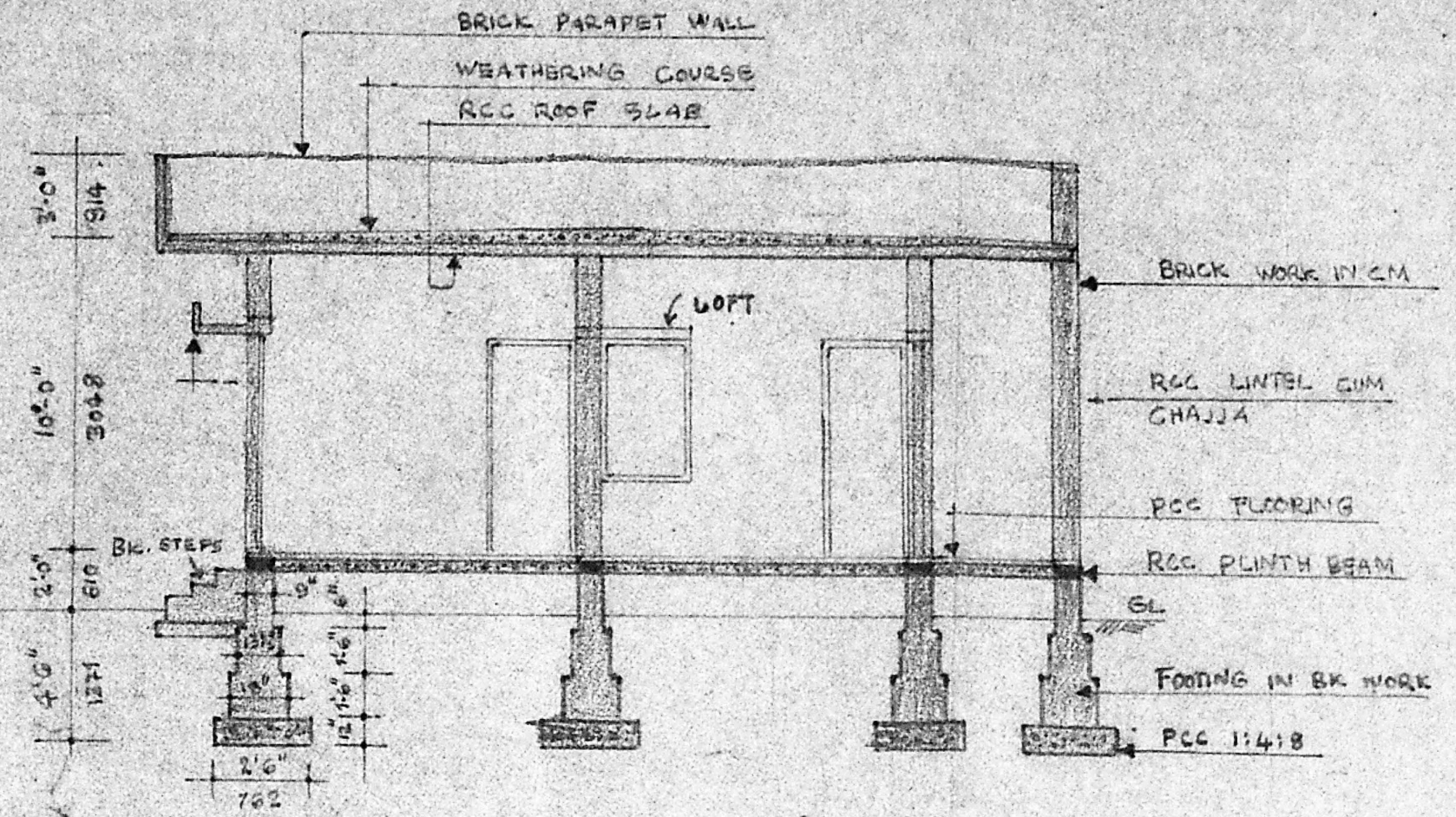

**SECTION 1 1**

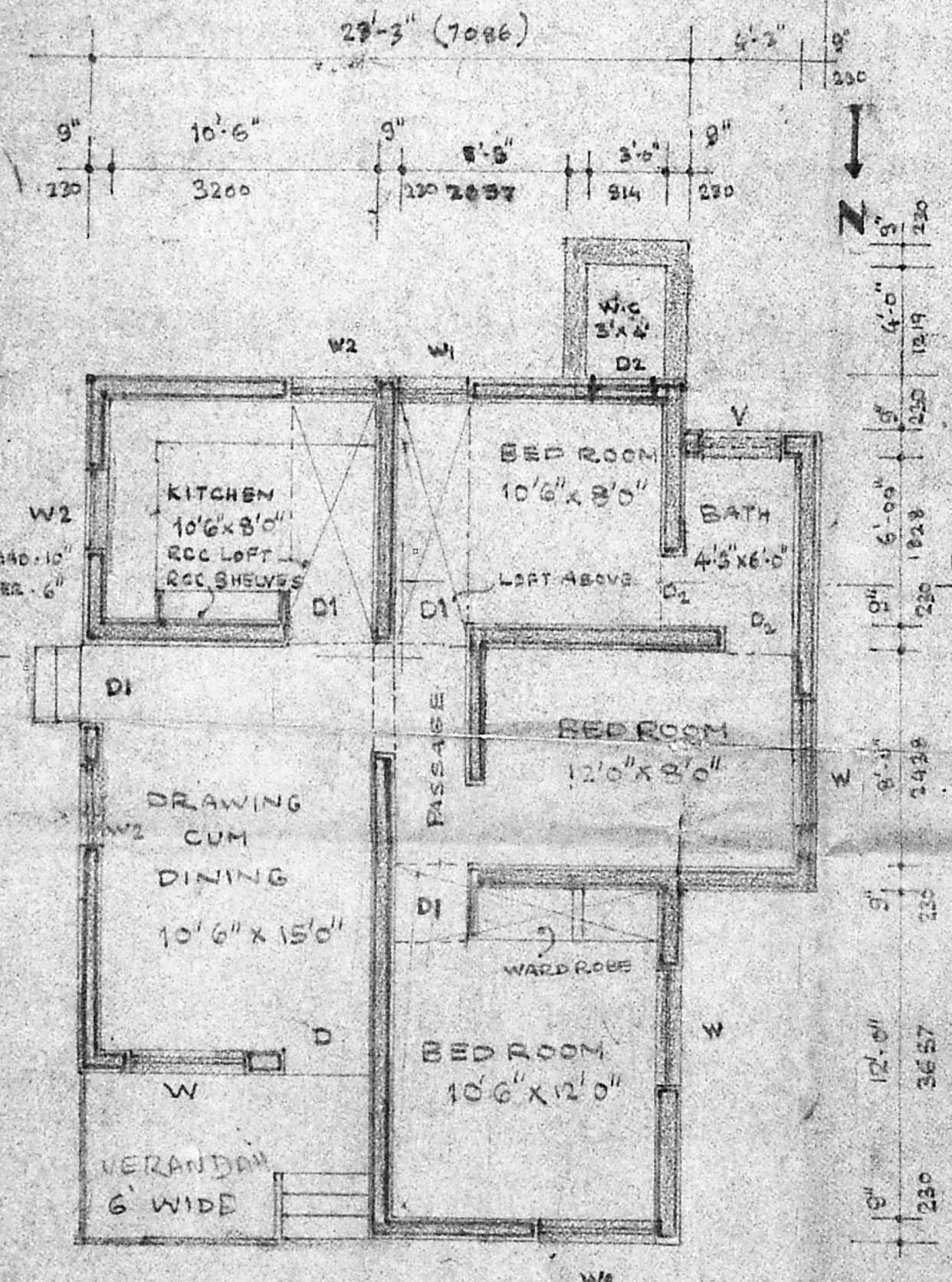

**PLAN**

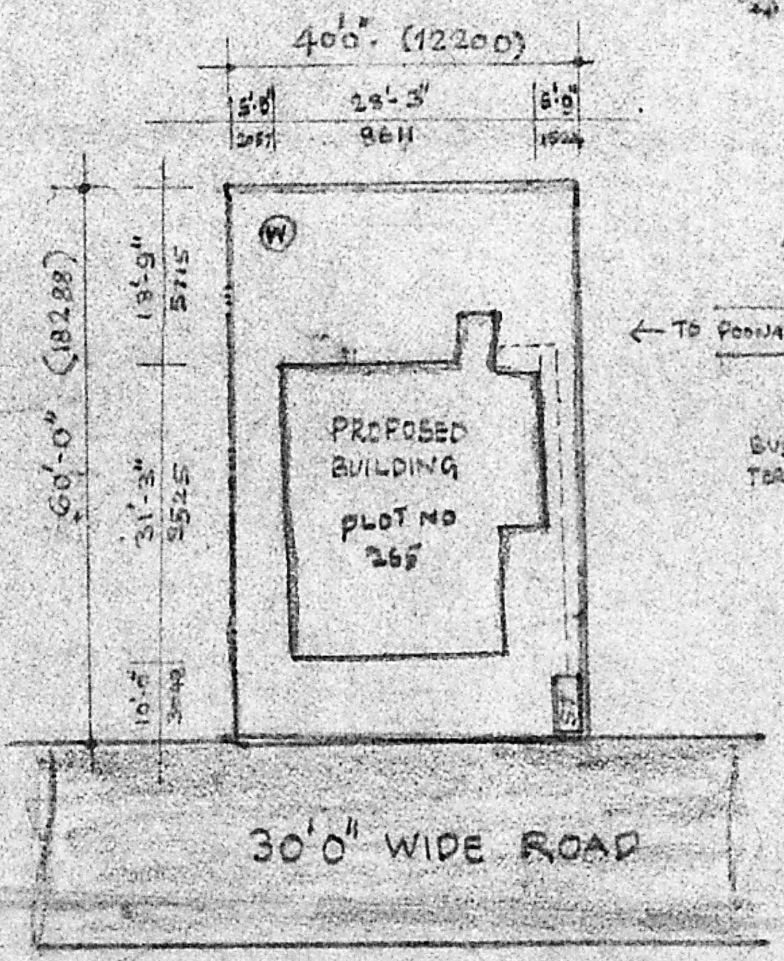

**SITE PLAN**

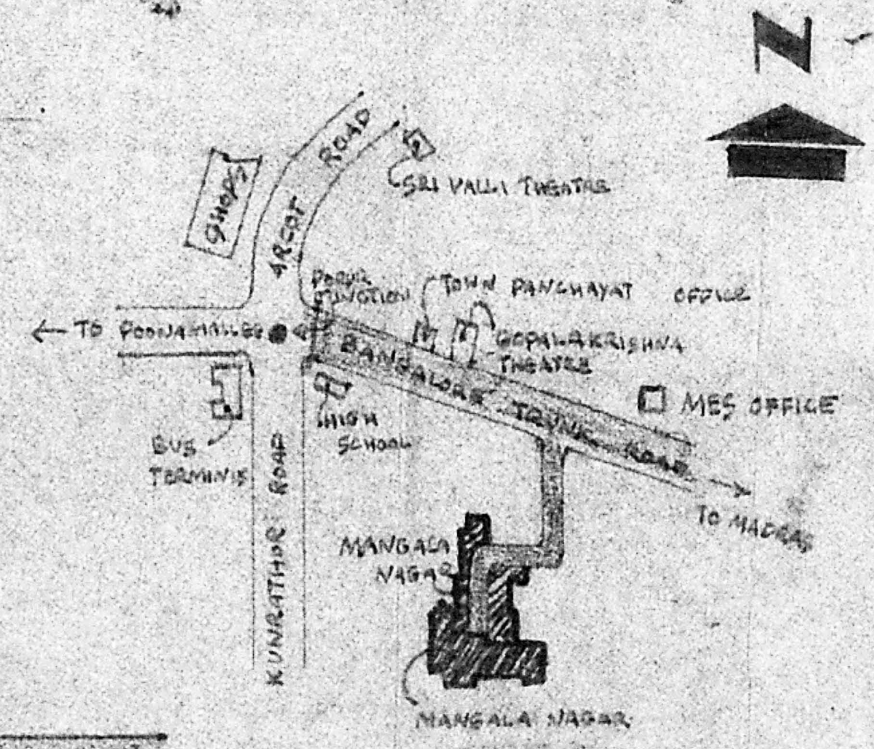

**KEY PLAN  
SCALE N.T.S**

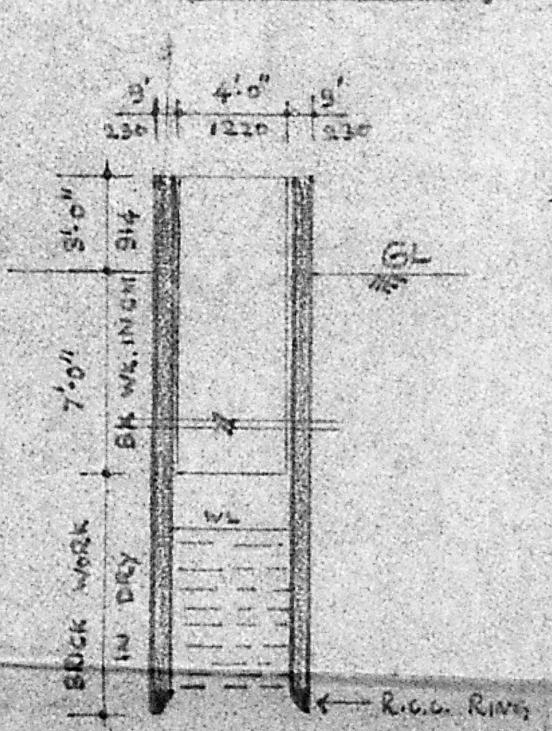

**WELL SECTION**

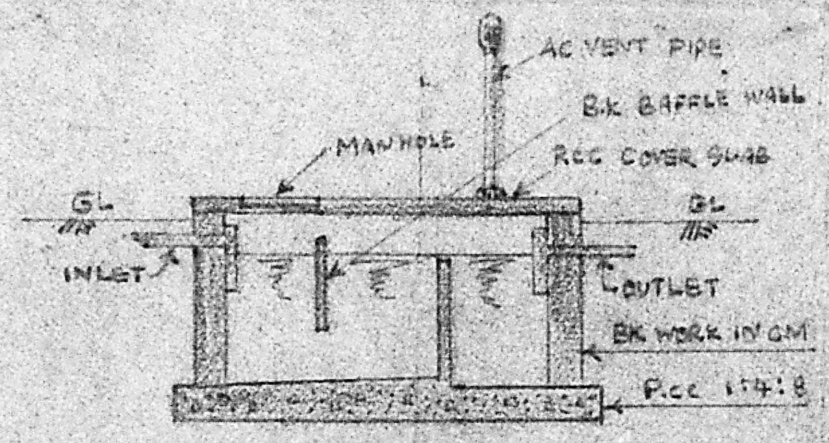

**SEPTIC TANK**

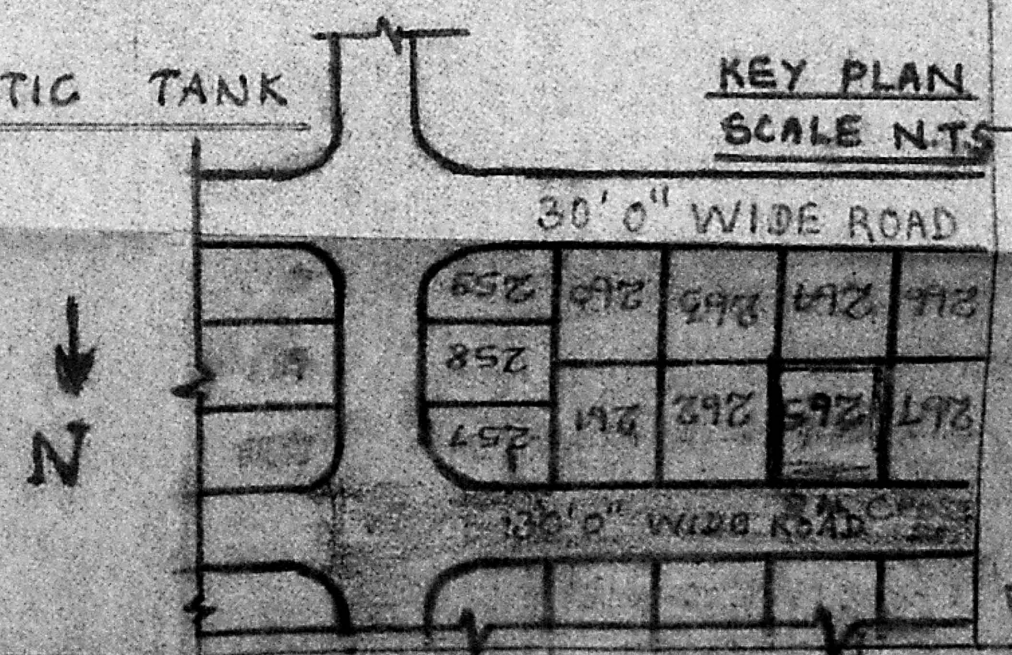

**KEY PLAN  
SCALE N.T.S**

PROPOSED BUILDING SHOWN THUS  
BOUNDARY SHOWN THUS  
ROAD SHOWN THUS

**PLAN SHOWING THE PROPOSED RESIDENTIAL BUILDING IN PLOT NO: 265. S.NO. 302 AT MANGALA NAGAR 8TH CROSS ST.V.NO-98 PORUR, SAIDAPET TK; CHENGAL PATTU DT. SCALE 1"=6'0", 1"-24'0"**

OWNER.  
C. S. RAMAMURTHY, B.E., M.T.E.,  
CHARTERED ENGINEER  
No. 11 Main Road, Jebu Nagar,  
MADRAS - 600 028.  
Class I Licensed Surveyor No. 909  
ENGINEER.